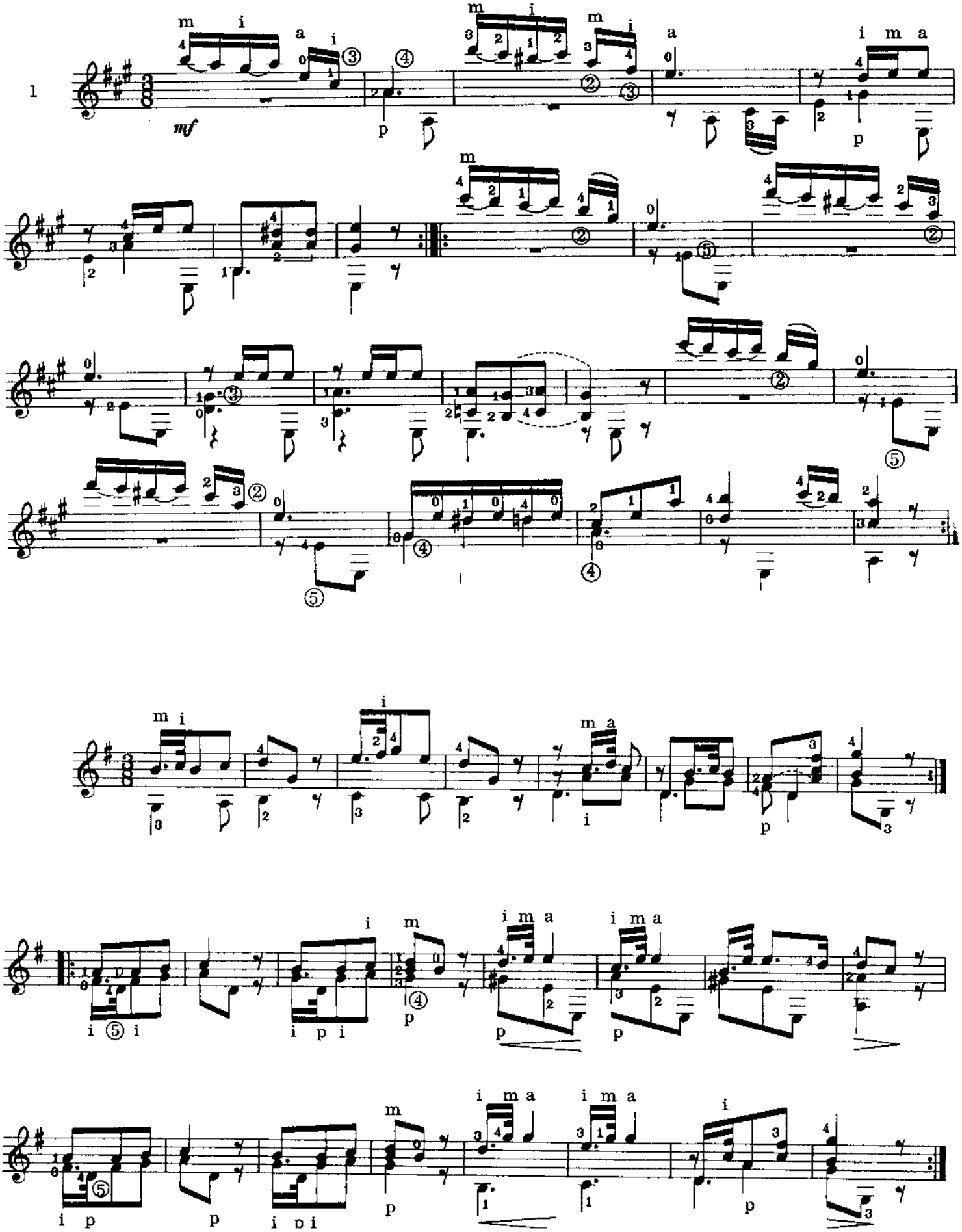
1
mf
p