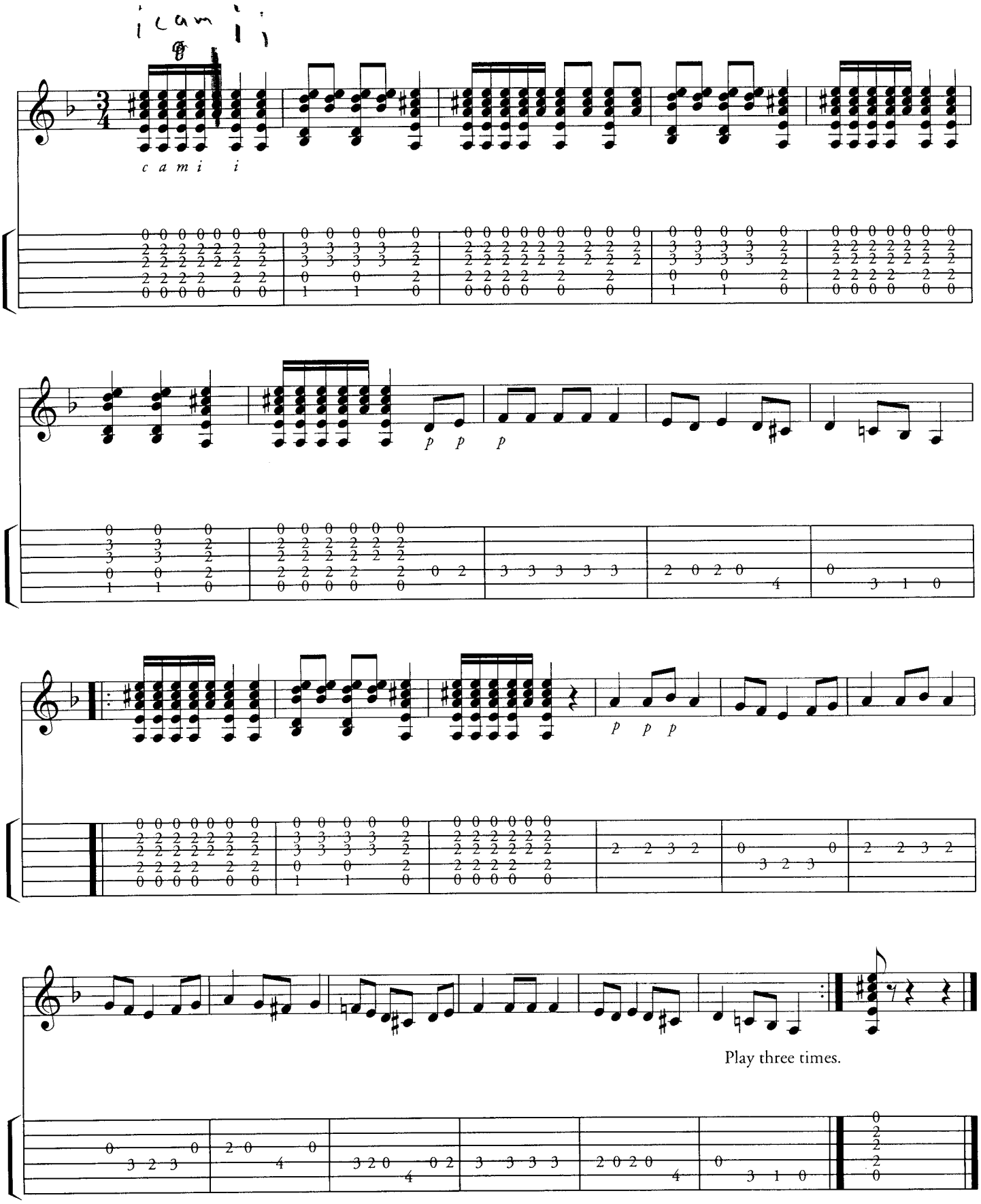Sevillana 1