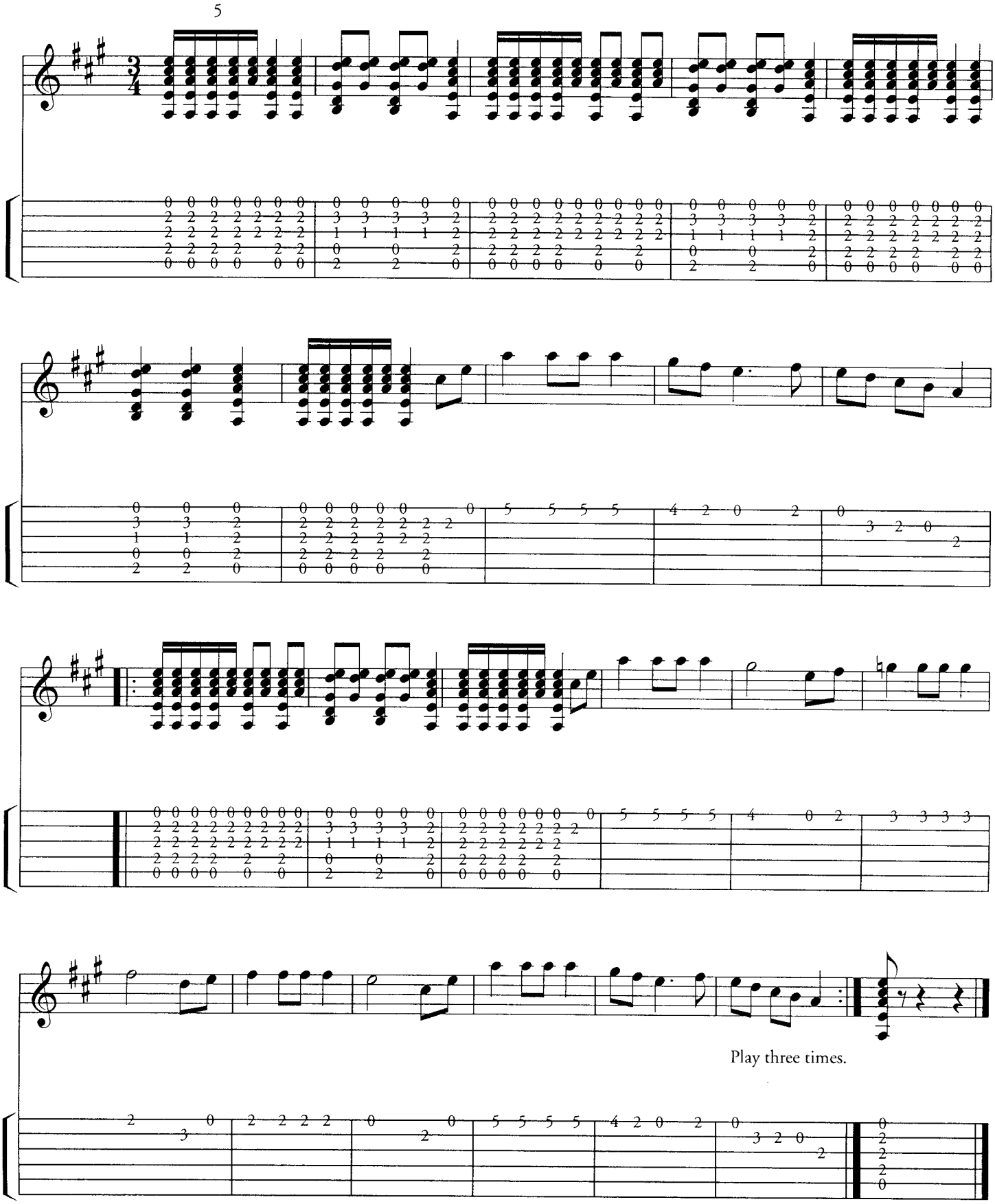Sevillana 3